

Jewel Beetle Ball Mask

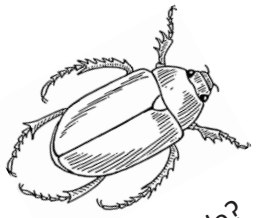

Can you find a jewel beetle?

Make your own jewel beetle mask and be the most beautiful bug of the ball!

The Buprestidae beetle family, also known as jewel beetles, get their name from their shiny metallic appearance. These eye-catching bugs come in a variety of vibrant colours, and some have striking patterns and markings.

What to do...

- Cut out mask and eye-holes.
- Colour-in and decorate with shiny and shimmering materials.
- Make holes where the two small circles are on the wings.
- Attach string or elastic to wear.

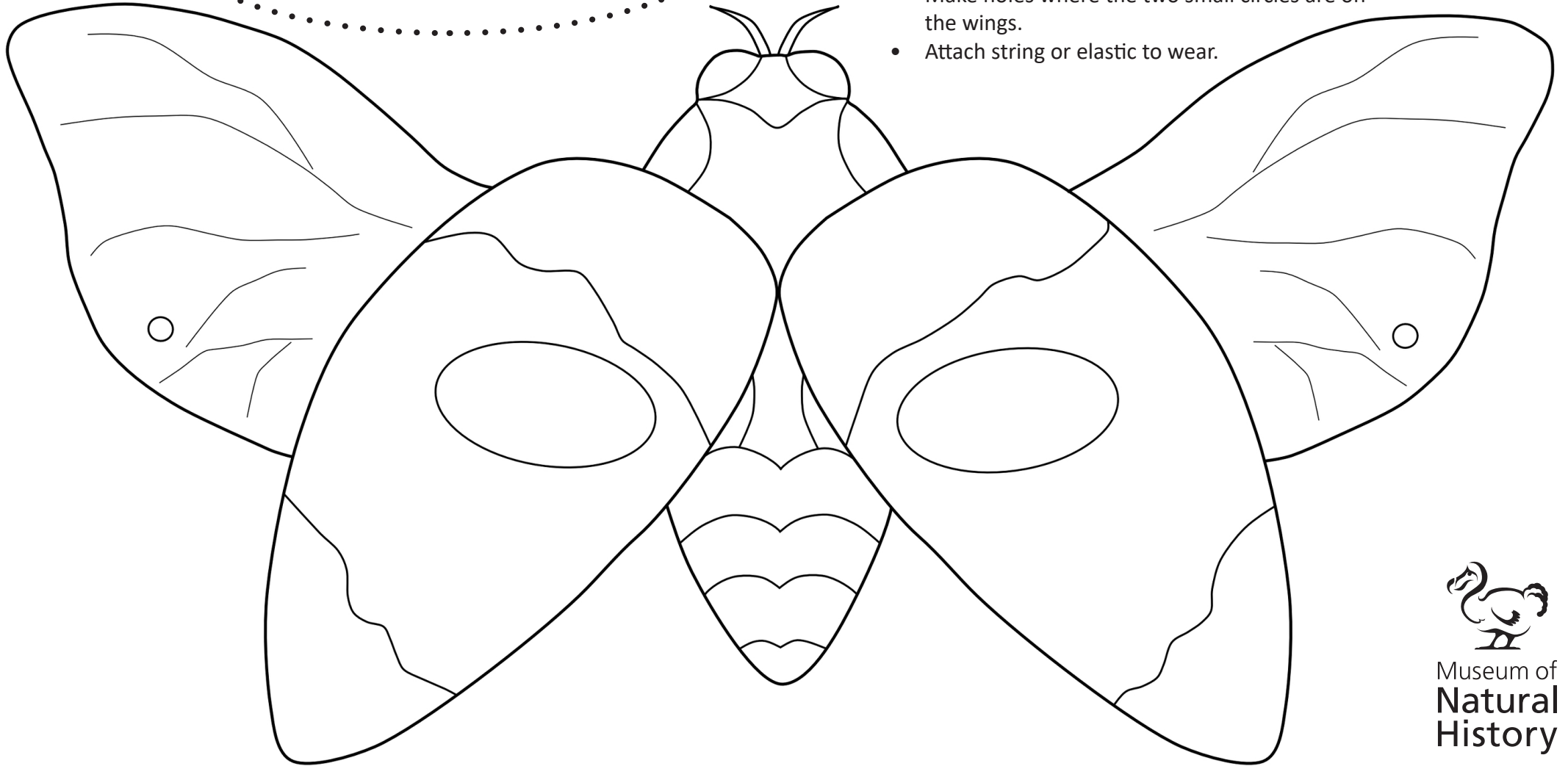

Museum of
Natural
History